SATELLITE MAP OF THE MAU FORESTS COMPLEX - 2008

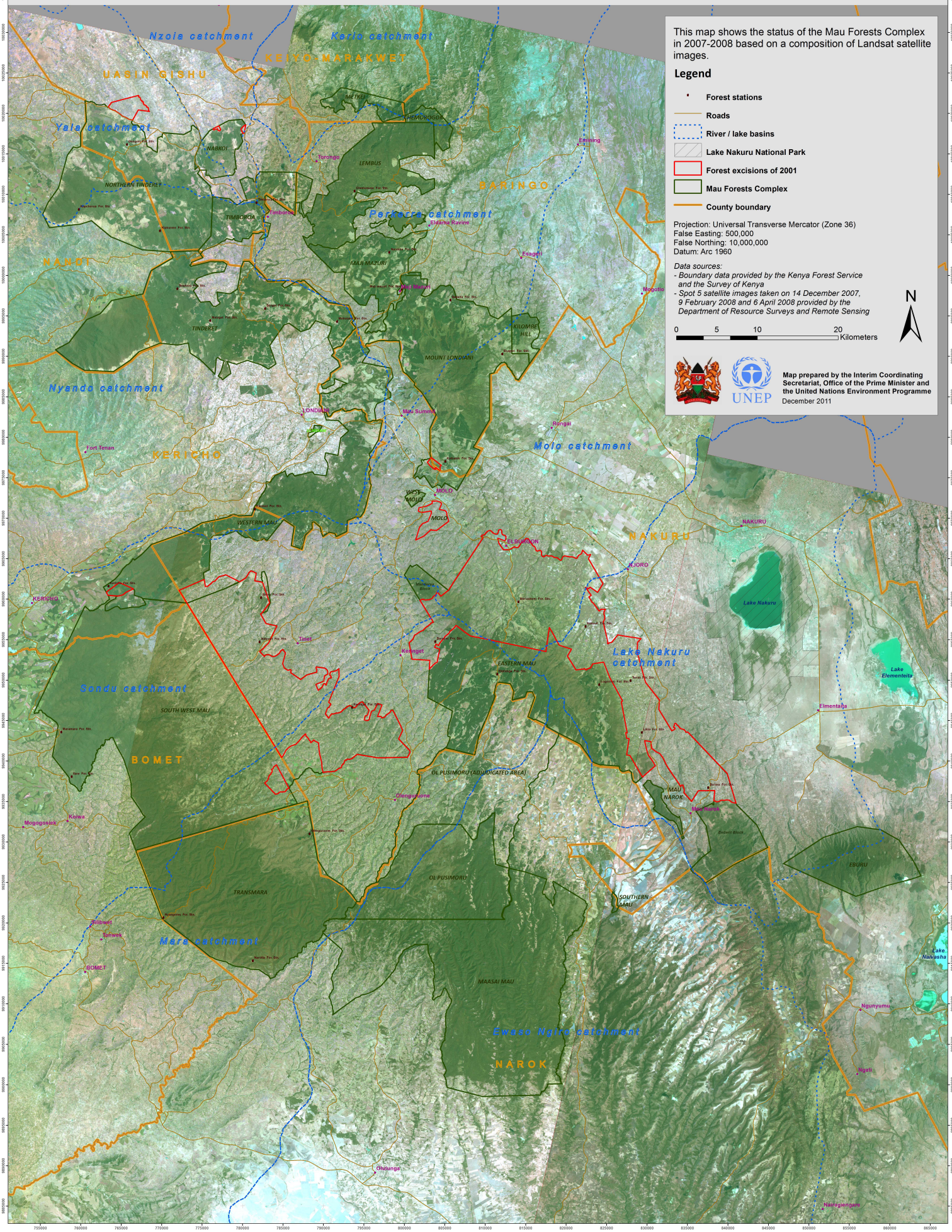
This map shows the status of the Mau Forests Complex in 2007-2008 based on a composition of Landsat satellite images.
Legend
Forest stations
Roads
River / lake basins
Lake Nakuru National Park
Forest excisions of 2001
Mau Forests Complex
County boundary
Projection: Universal Transverse Mercator (Zone 36)
False Easting: 500,000
False Northing: 10,000,000
Datum: Arc 1960
Data sources:
- Boundary data provided by the Kenya Forest Service and the Survey of Kenya
- Spot 5 satellite images taken on 14 December 2007, 9 February 2008 and 6 April 2008 provided by the Department of Resource Surveys and Remote Sensing
0 5 10 20 Kilometers
N
UNEP
Map prepared by the Interim Coordinating Secretariat, Office of the Prime Minister and the United Nations Environment Programme
December 2011
Nzoia catchment
Kerio catchment
Yala catchment
Perkerra catchment
Nyando catchment
Molo catchment
Lake Nakuru catchment
Sondu catchment
Mara catchment
Ewaso Ngiro catchment
UASIN GISHU
KEIYO-MARAKWET
BARINGO
NANDI
KERICHO
NAKURU
BOMET
NAROK
NORTHERN TINDERET
TINDERET
WESTERN MAU
SOUTH WEST MAU
EASTERN MAU
SOUTHERN MAU
OL PUSIMORU (ADJUDICATED AREA)
OL PUSIMORU
TRANSMARA
MAASAI MAU
EBURU
LEMBUS
MAU MAZURI
MOUNT LONDIANI
KILOMBE HILL
MOLO
WEST MOLO
ELBURGON
NAKURU
LIJORO
Lake Nakuru
Lake Elementeita
Lake Naivasha
Elmentaita
Ngunyumu
Ngati
Nairagiengare
Ohidunga
Olenguruone
Koiwa
Mogogosiek
BOMET
Tinwek
Sigowet
Kaimbut
Tulel
Kapkatet
Fort Tenan
KERICHO
Londiani
Mau Summit
Rongai
Timboroa
Torongo
Eldama Ravine
Esageri
Mogotio
Emining
Metkei
Hemorogoi
Nabkoi
Mau Narok
Mau Narok Block
Enderit Block
Mendenai Block
Mau Narok For. Sta.
Mau Narok For. Sta.
Mau Narok For. Sta.